

BOSTON.
Published by **OLIVER DITSON & CO.** 277 Washington St.

PHILADA.
LEE & WALKER.

CINN.
JOHN CHURCH JR.

NEW YORK.
C. H. DITSON & CO.

BOSTON
J. C. HAYNES & CO.

CHICAGO
LYON & HEALY.

Entered according to Act of Congress A.D. 1857 by FIRTH, POND & Co in the Clerk's Office of the District Court of the Southern Dist. of New York.
J. H. Bufford's Lith. 490 Wash. St. Boston.

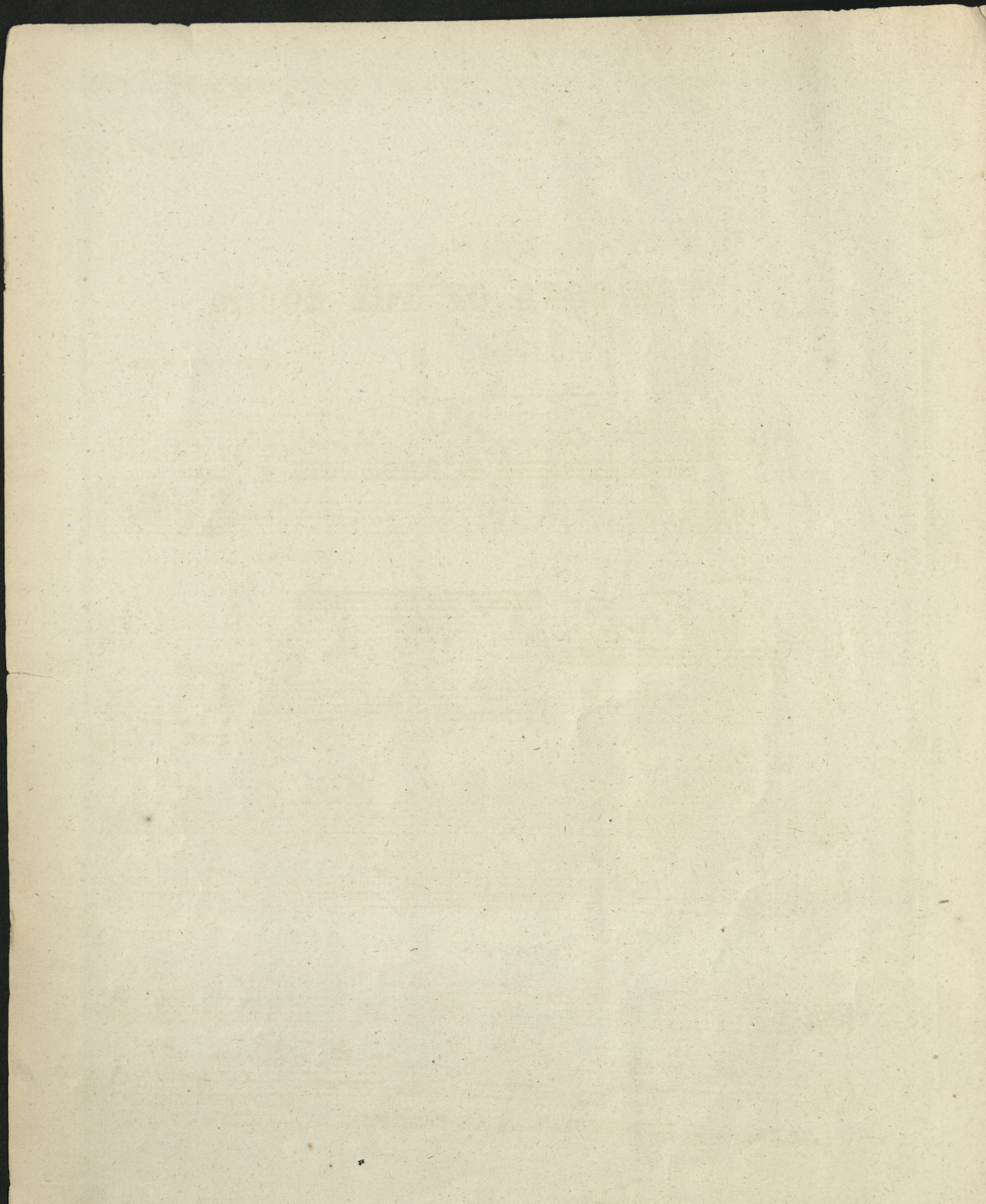

THE SONG OF THE ROBIN.

GEORGE WILLIAM WARREN.

PIANO.

The second system continues the musical piece. It features similar melodic and accompaniment patterns. Performance markings include 'Ped.' and an asterisk at the end of the system.

Allegretto pastorale. M. M. = 80.

1a 2a. Volta PP.

The fourth system continues the musical piece. It features similar melodic and accompaniment patterns. Performance markings include 'Ped.' and an asterisk at the end of the system.

ben cantando.

tr

p Ped. *

Ped. *

Ped. *

Ped. *

Ped. *

Ped. *

Ped. *

Ped. *

Ped. *

cantabile assai.

Ped. *

Ped. *

Ped. *

Ped. *

Come prima.

tr

Ped. *

Ped. *

p

Ped. *

Ped. *

Ped. *

Sempre p e ritenuto.
Ped. * * * * * *Ped.* *

Ped. * * * * * *Ped.* * * * * * *Ped.* *

mf *Echo. pp* *Delicatiss.* *mf* *pp*

Rall. e morendo. *Ped.* *